

Appendix A

List of Specified Areas

No.	Area	Plan	Revised Status
1	Changi South Avenue 2/3	A1	<p>Applications for new temporary workers' dormitories or to increase the number of workers in existing dormitories may be supported only if prevailing guidelines are met and it can be supported by existing infrastructure.</p> <p>*Applications for new temporary workers' dormitories or to increase the number of workers in existing dormitories in the sub-areas hatched in red are not supported due to sewer capacity constraints. PUB reviews the sub-areas regularly. Applicants can check where are the latest sub-areas when making an application (Singpass login is required) to obtain PUB's In-Principle Approval for Worker's Dormitory (Form J) via https://bpu.pub.gov.sg/Forms/FormJ/Submission.</p>
2	<i>International Road*</i>	A2	
3	<i>Kaki Bukit*</i>	A3	
4	Loyang	A4	
5	Pioneer	A5	
6	<i>Senoko*</i>	A6	
7	Serangoon North Avenue 5	A7	
8	<i>Shaw Road*</i>	A8	
9	<i>Sungei Kadut*</i>	A9	
10	Tagore	A10	
11	<i>Toh Guan Road*</i>	A11	
12	Tuas	A12	
13	Ubi	A13	
14	Jurong Island	A14	<p>No change-Applications for new temporary workers' dormitories or to increase the number of workers in existing dormitories are not allowed due to infrastructure constraints.</p>
15	Tai Seng	A15	
16	Tanglin Halt	A16	

Submission Process for Temporary Workers' Dormitory Applications

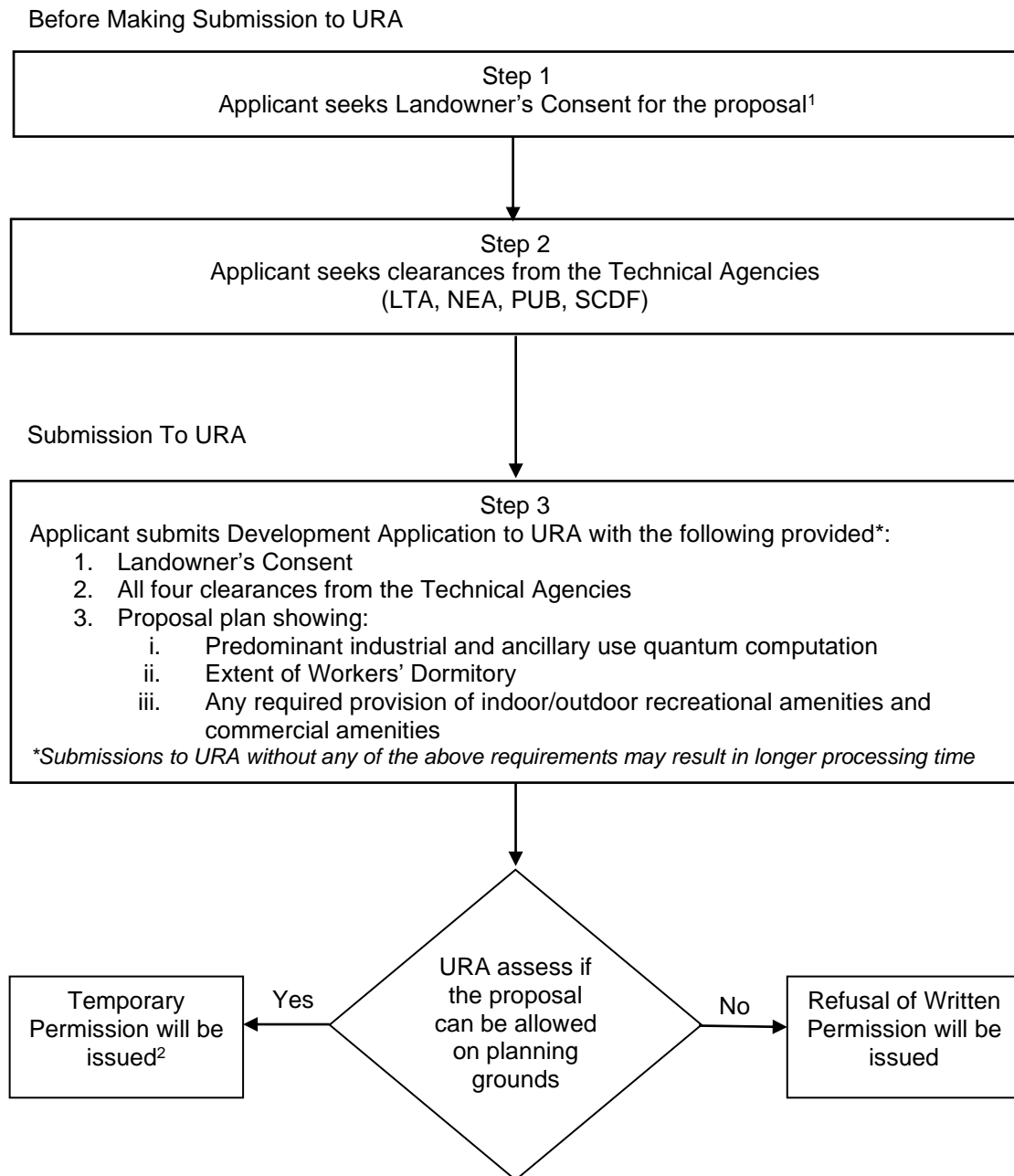

¹ Please refer to JTC's website (<https://www.jtc.gov.sg/get-help/managing-your-tenancy-or-lease/conversion-to-dormitories>) for details on how to obtain land owner's consent for sites on JTC land.

²Applicant is to seek MOM's separate approval after Temporary Permission is issued

Appendix C

Information Form to facilitate LTA's evaluation for Temporary Workers' Dormitory Applications¹

1.	Type of Submission (To attach previous IPNO ² , if any)	<input type="checkbox"/> New <input type="checkbox"/> Renewal <input type="checkbox"/> Amendments to previous application
2.	Name of Company / Applicant	
3.	Site Plan(s) Plans to show the following:- <ul style="list-style-type: none"> o Location and dimensions of the proposed site, access point(s), road names and road reserve line o Distances of proposed access point(s) to next nearest access, junction, crossing and bus stop if any o Location of pick-up/drop-off point(s) within the proposed site 	
4.	Site Area (sqm)	
5.	Description of Proposal Please include <ol style="list-style-type: none"> 1. Number of beds with corresponding GFA (in sqm) 2. Type of dormitory (i.e. is it ancillary or will workers be travelling outside for work) 3. Number of workers on shift work and the corresponding shift work timings. 	
6.	Number of Workers travelling out for work (if applicable)	
7.	Vehicle Parking (if applicable) o To indicate number/type of vehicles ferrying workers that will be parked on site	
8.	Any Other Information (E.g. Site Photos)	

9. Traffic Information

9.1 Traffic information of existing development (if applicable):

Projected number of vehicles entering/exiting subject site (Number of vehicles required to ferry workers)				
Date of Traffic Data Collection:				
Type of Vehicles	Morning Peak (0630 to 0930hr)		Evening Peak (1700 to 1930hr)	
	indicate busiest one hour __ hr to __ hr		indicate busiest one hour __ hr to __ hr	
	In	Out	In	Out
Motorcycle				
Car				
Taxi/PHV				
LGV *				
HGV *				

¹ Applicants may send the completed form to LTA-DBC_Registry@lta.gov.sg

² IPNO: In-Principle No Objection

Private Bus/ Coach *				
TOTAL				
<p>* Note:</p> <ul style="list-style-type: none"> • Light Goods Vehicle (LGV): 2-axle goods vehicles (e.g. van, pick-up, 10-footers) • Heavy Goods Vehicle (HGV): >2-axle goods vehicle (e.g. lorry, trailers, >12-footers) • If LGV, HGV or private buses/coaches are/will be used to transport workers, please indicate the locations of the pick-up and drop-off points (e.g. bus stop/PUDO in front of xxx MRT station or along xxx Road). 				

9.2 Traffic information of proposed development:

Projected number of vehicles entering/exiting subject site (Number of vehicles required to ferry workers)				
Date of Traffic Data Collection:				
Type of Vehicles	Morning Peak (0630 to 0930hr)		Evening Peak (1700 to 1930hr)	
	indicate busiest one hour __hr to __hr		indicate busiest one hour __hr to __hr	
	In	Out	In	Out
Motorcycle				
Car				
Taxi/PHV				
LGV *				
HGV *				
Private Bus/ Coach *				
TOTAL				
<p>* Note:</p> <ul style="list-style-type: none"> • Light Goods Vehicle (LGV): 2-axle goods vehicles (e.g. van, pick-up, 10-footers) • Heavy Goods Vehicle (HGV): >2-axle goods vehicle (e.g. lorry, trailers, >12-footers) • If LGV, HGV or private buses/coaches are/will be used to transport workers, please indicate the locations of the pick-up and drop-off points (e.g. bus stop/PUDO in front of xxx MRT station or along xxx Road). 				

A1 - Changi South Avenue 2/3

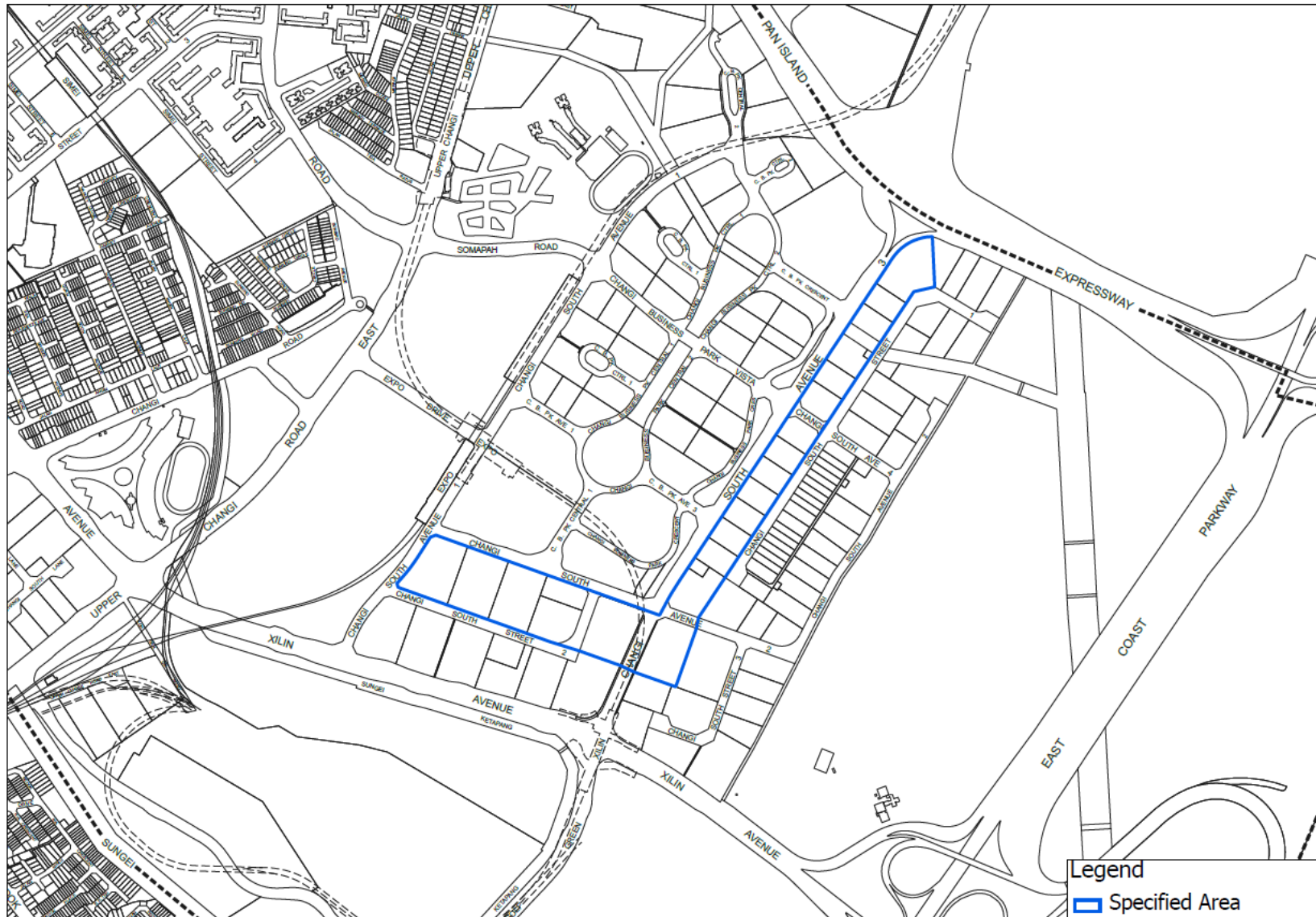

A2 – International Road

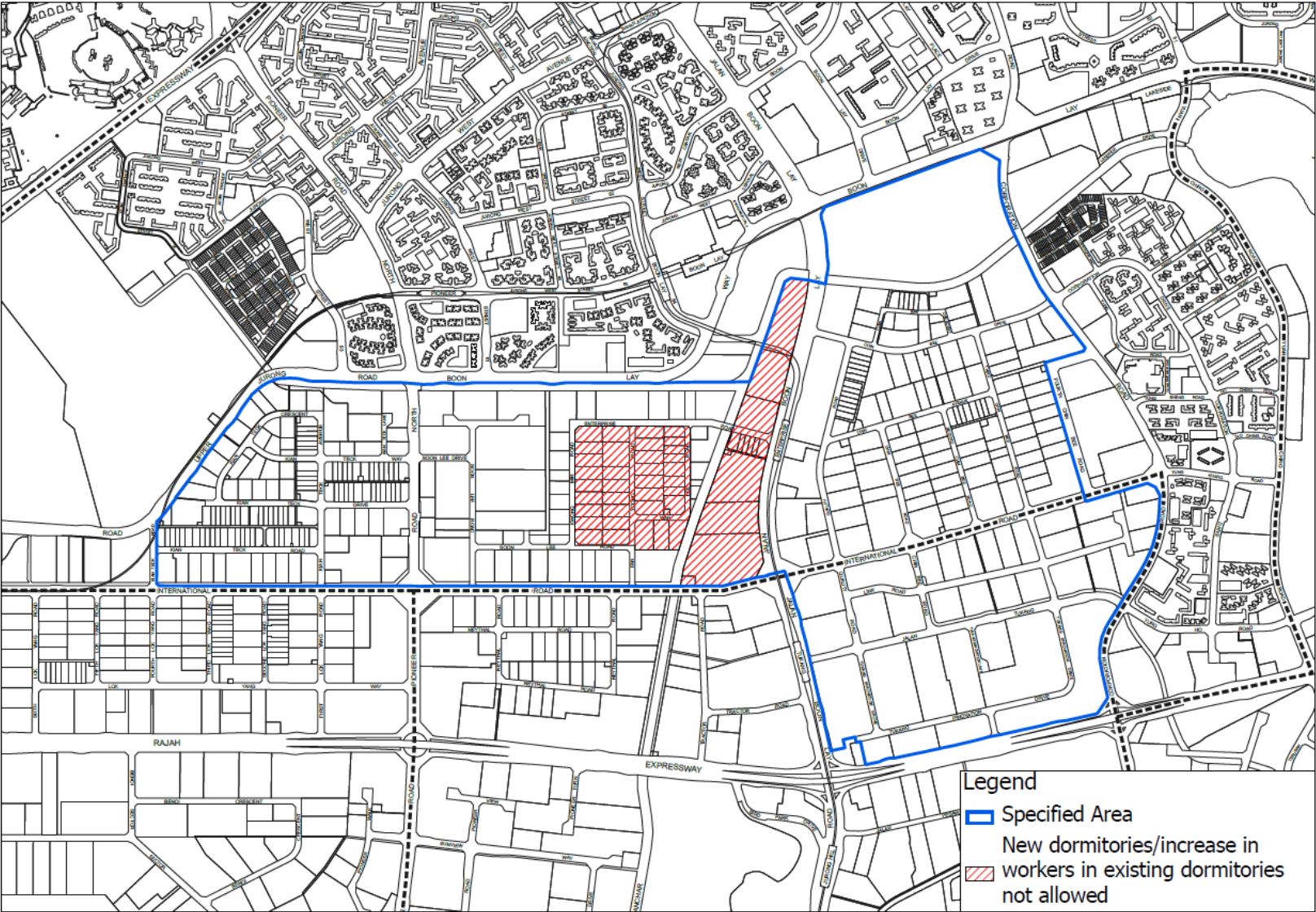

A3 – Kaki Bukit

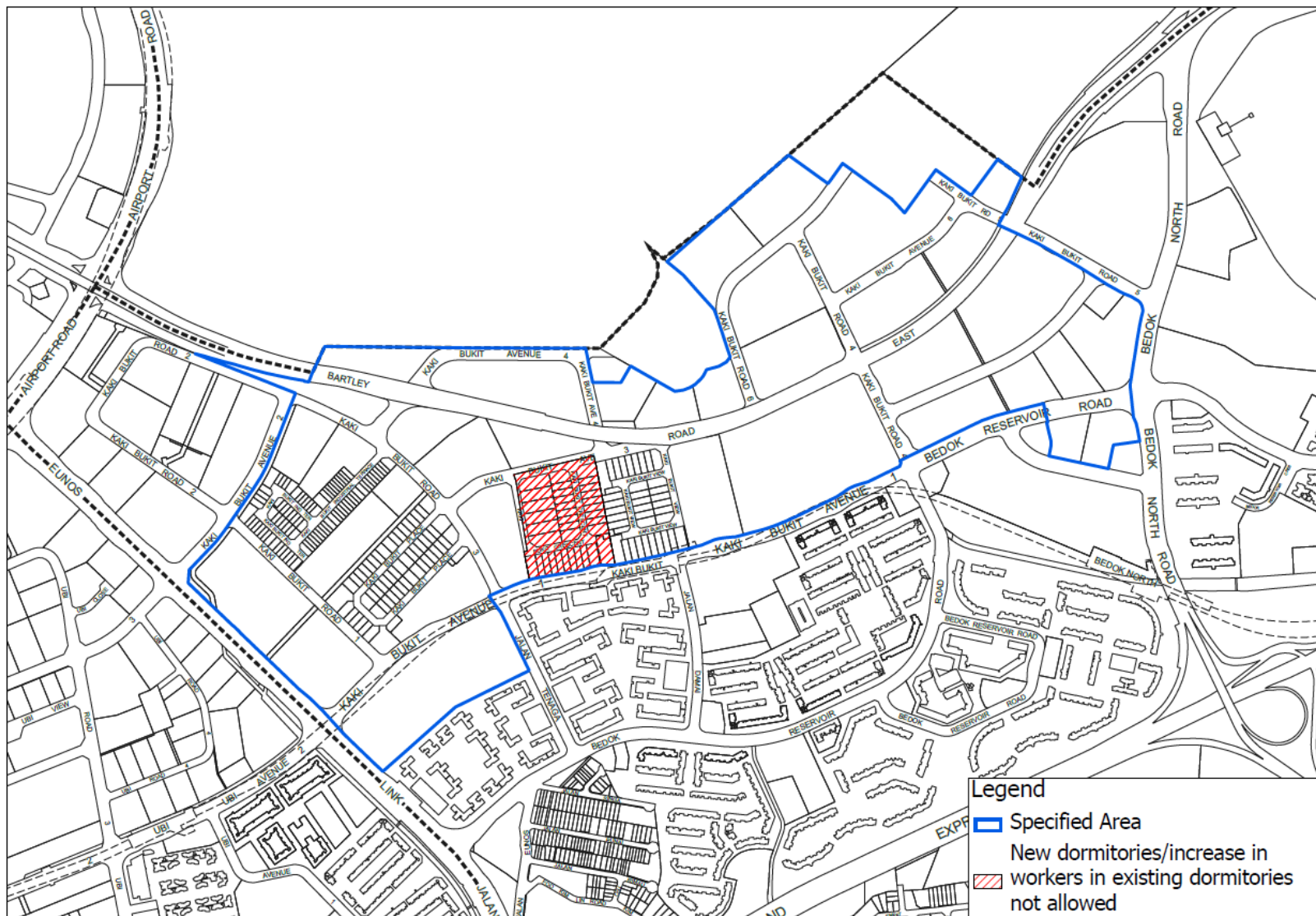

A4 – Loyang

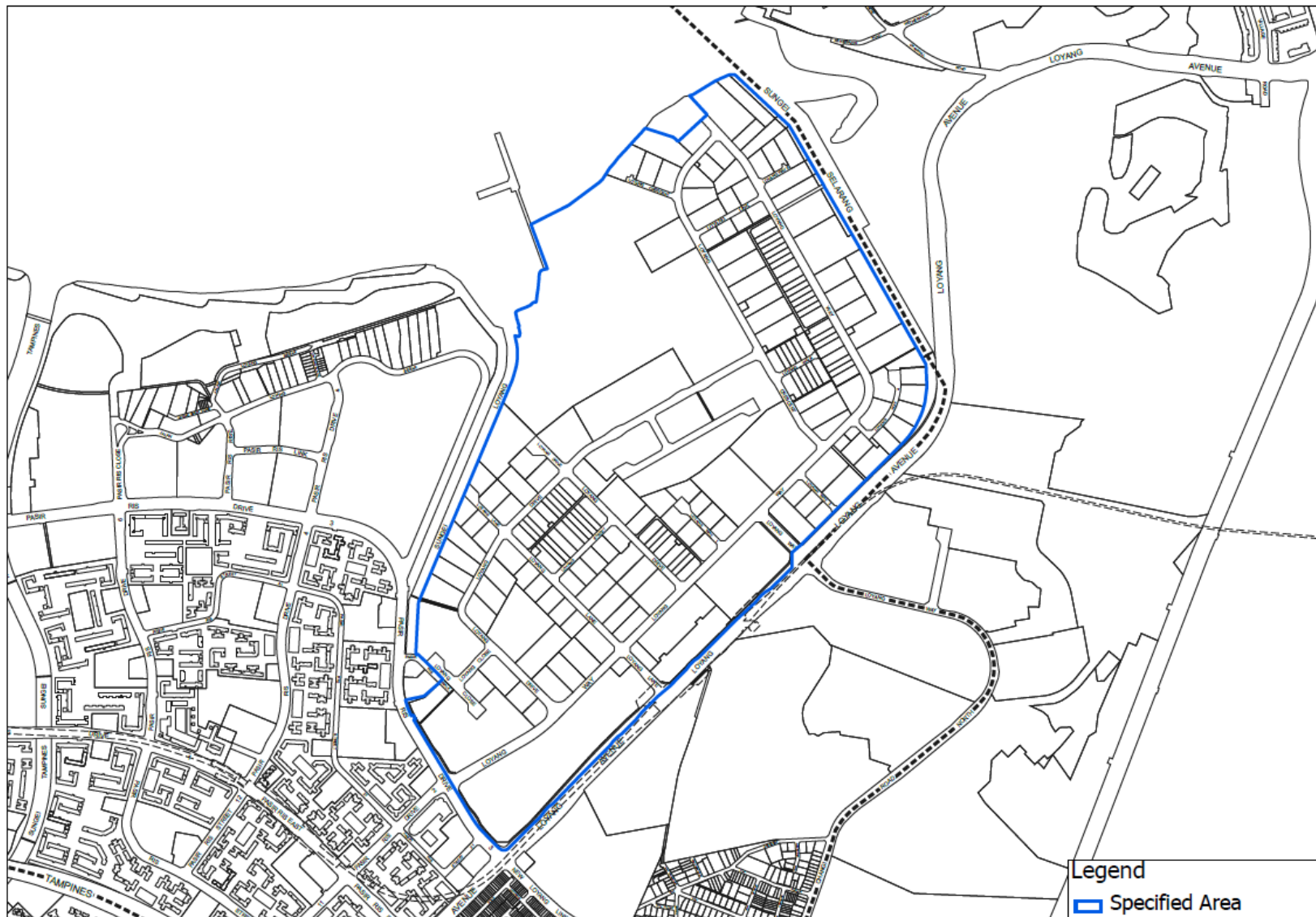

A5 – Pioneer

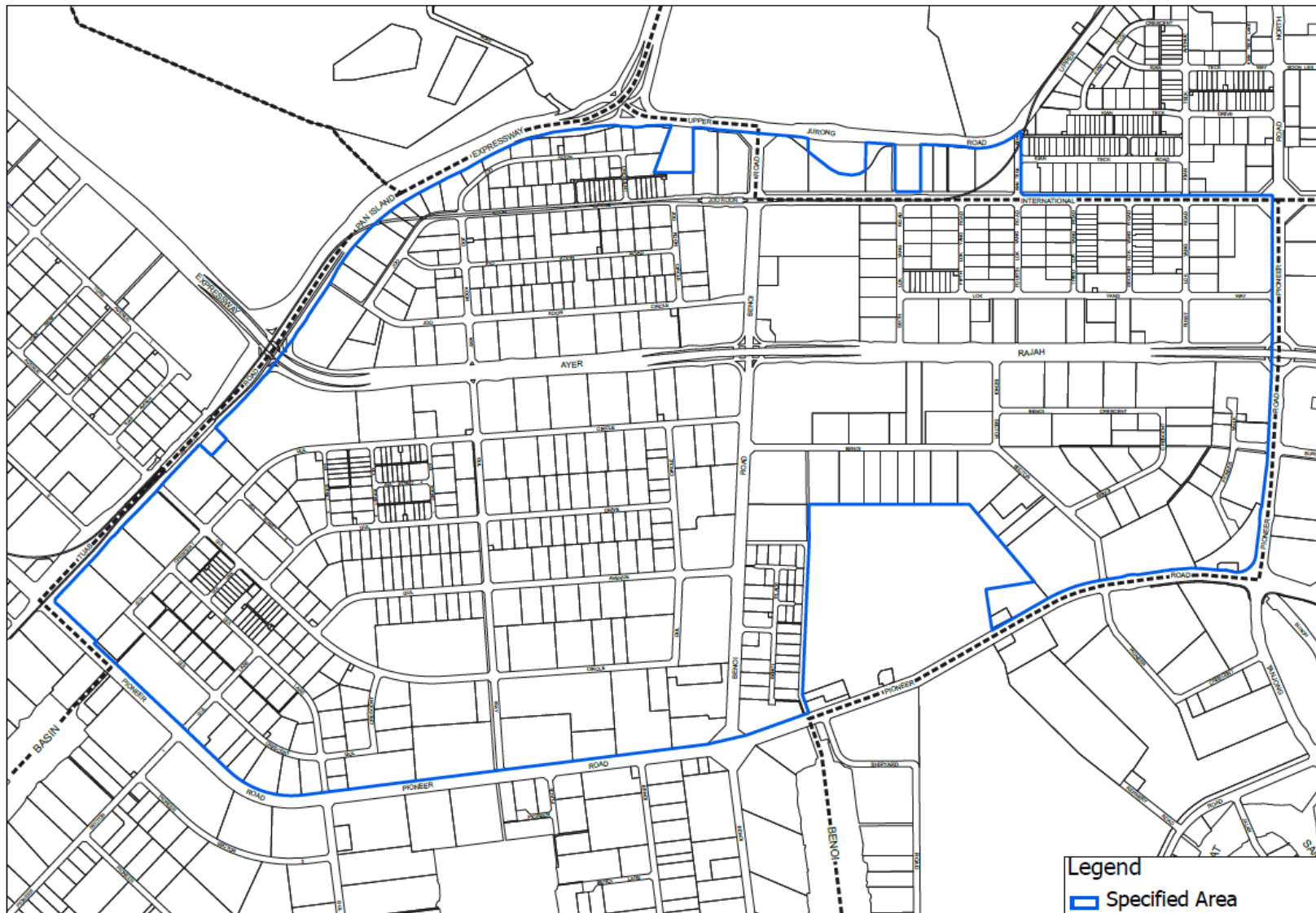

A6 – Senoko

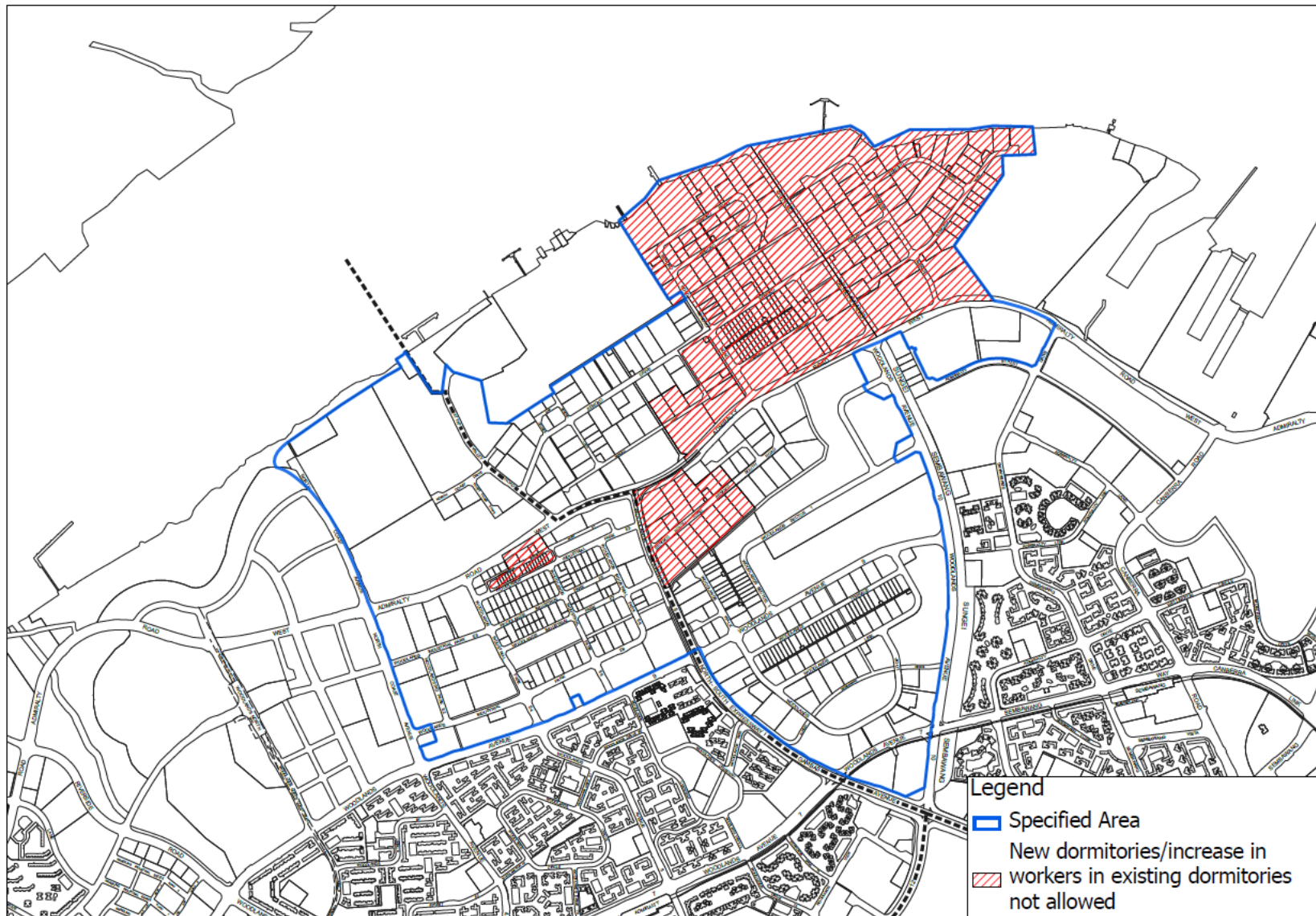

A7 – Serangoon North Avenue 5

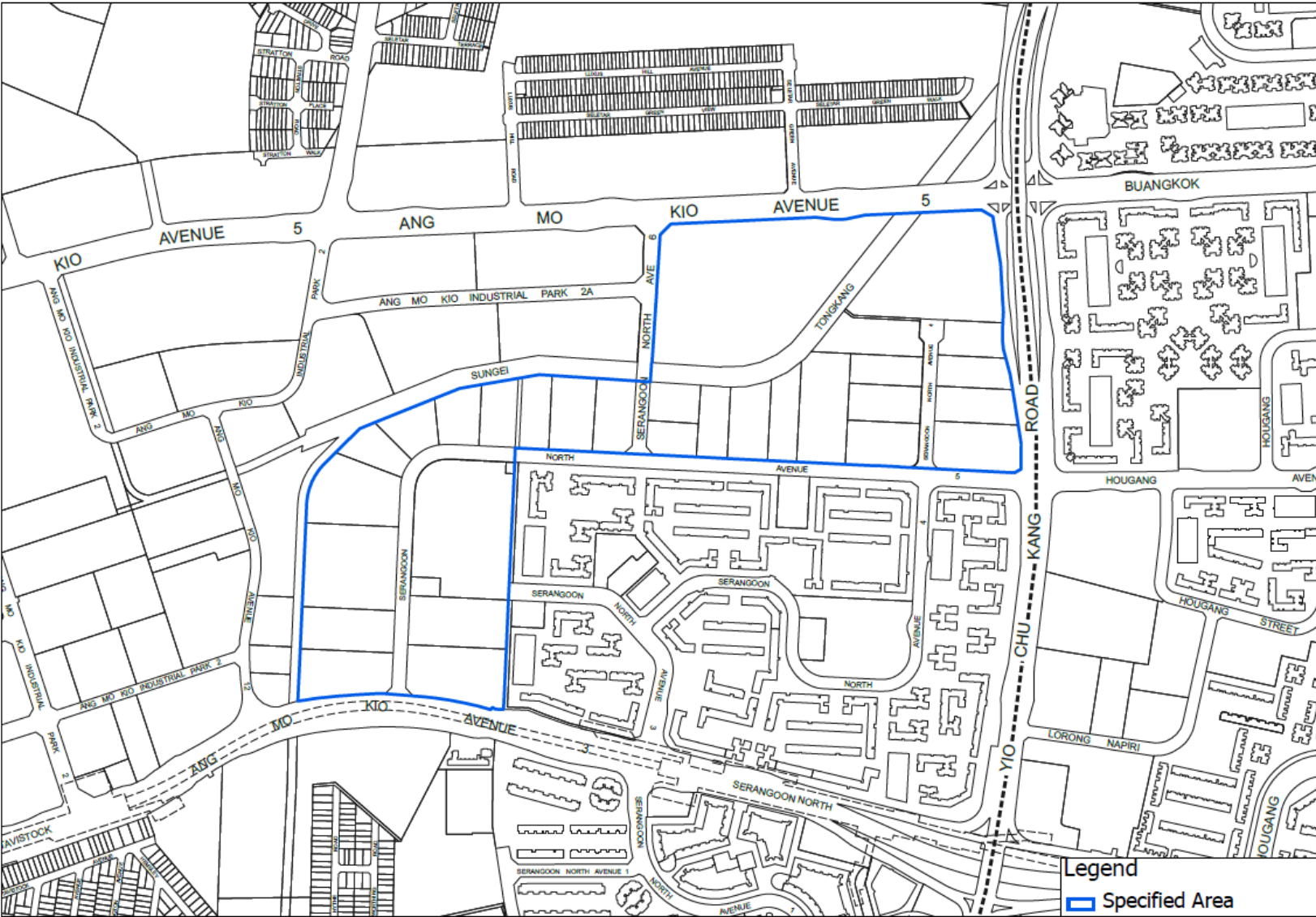

A8 – Shaw Road

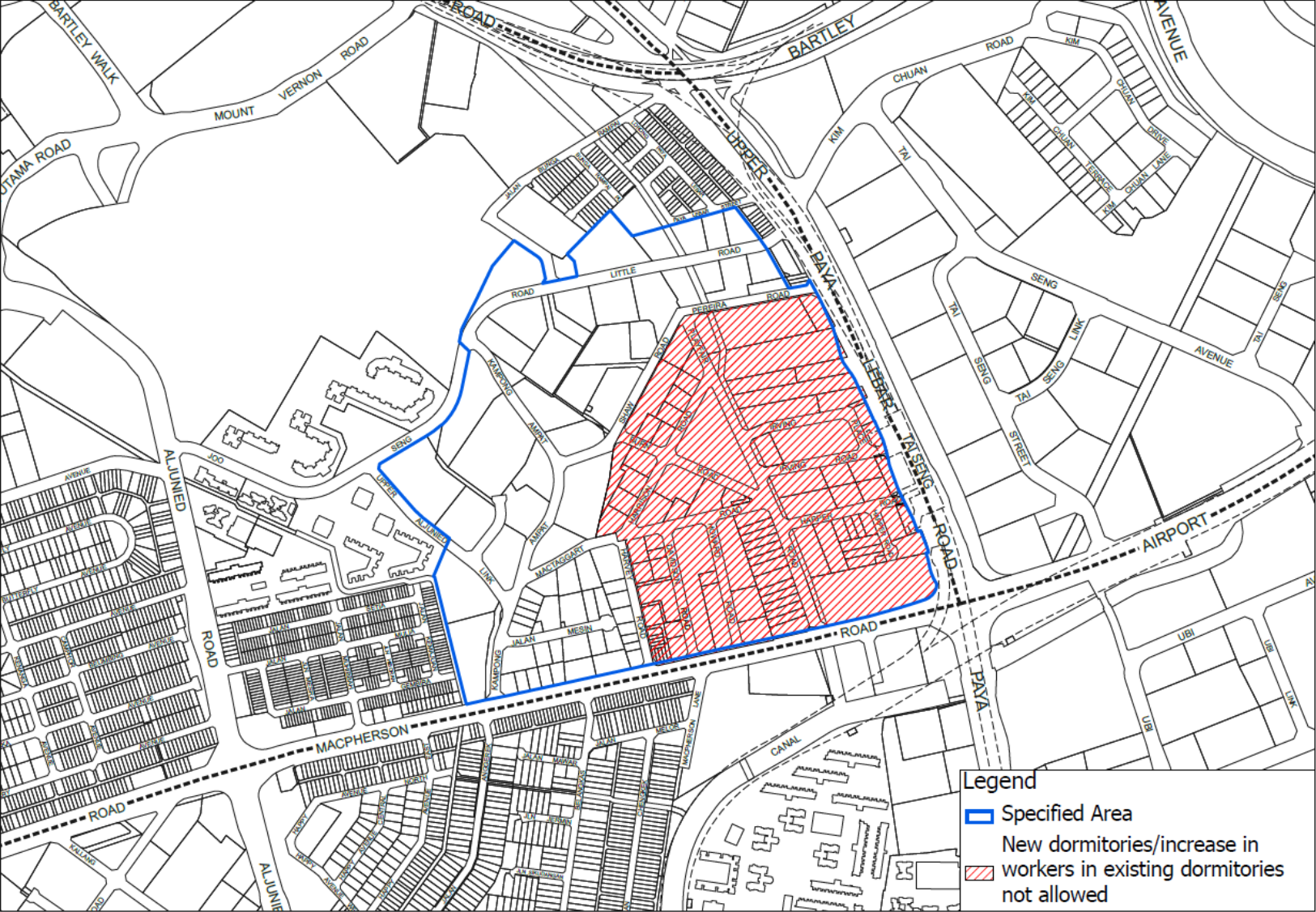

A9 – Sungei Kadut

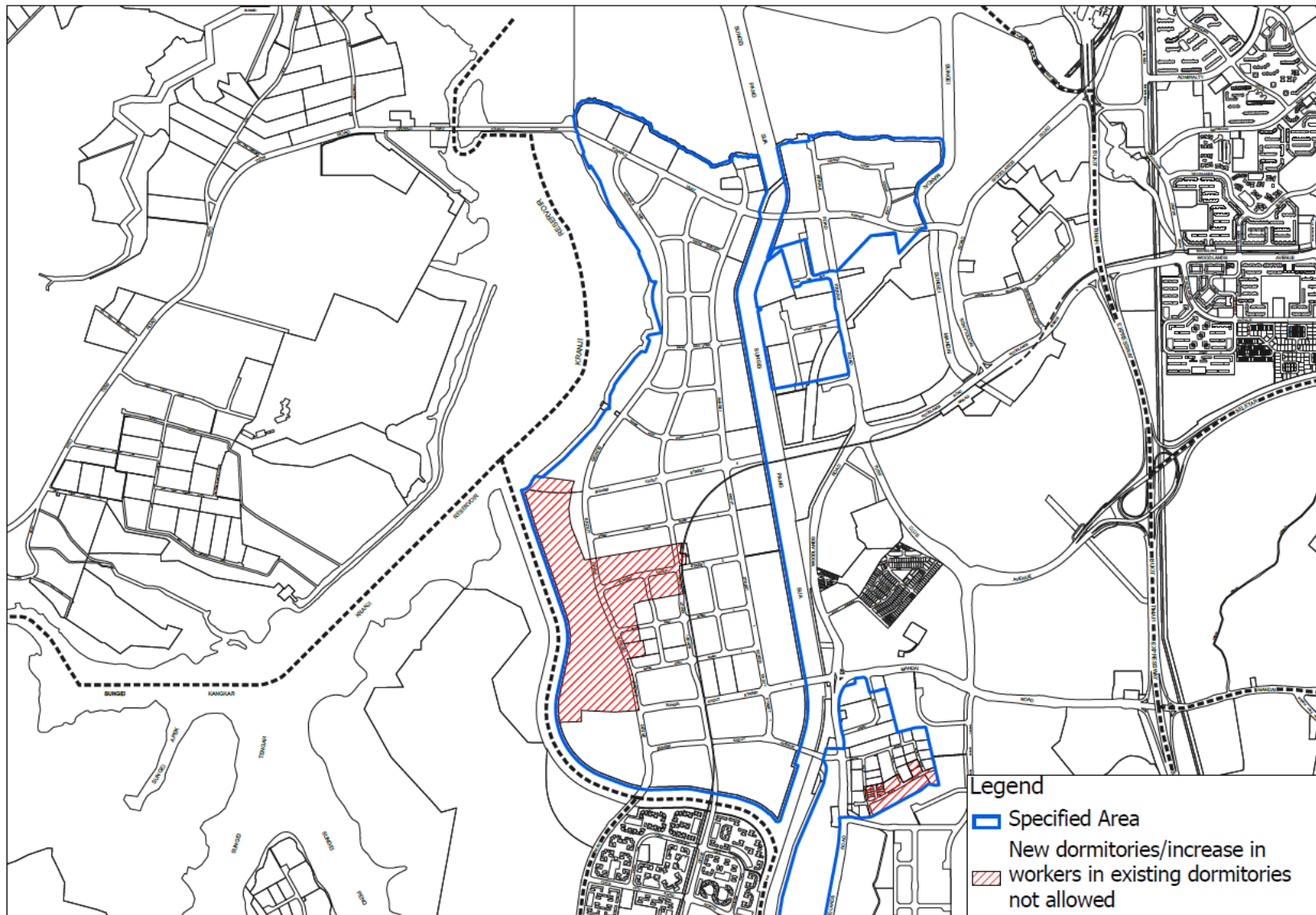

A10 – Tagore

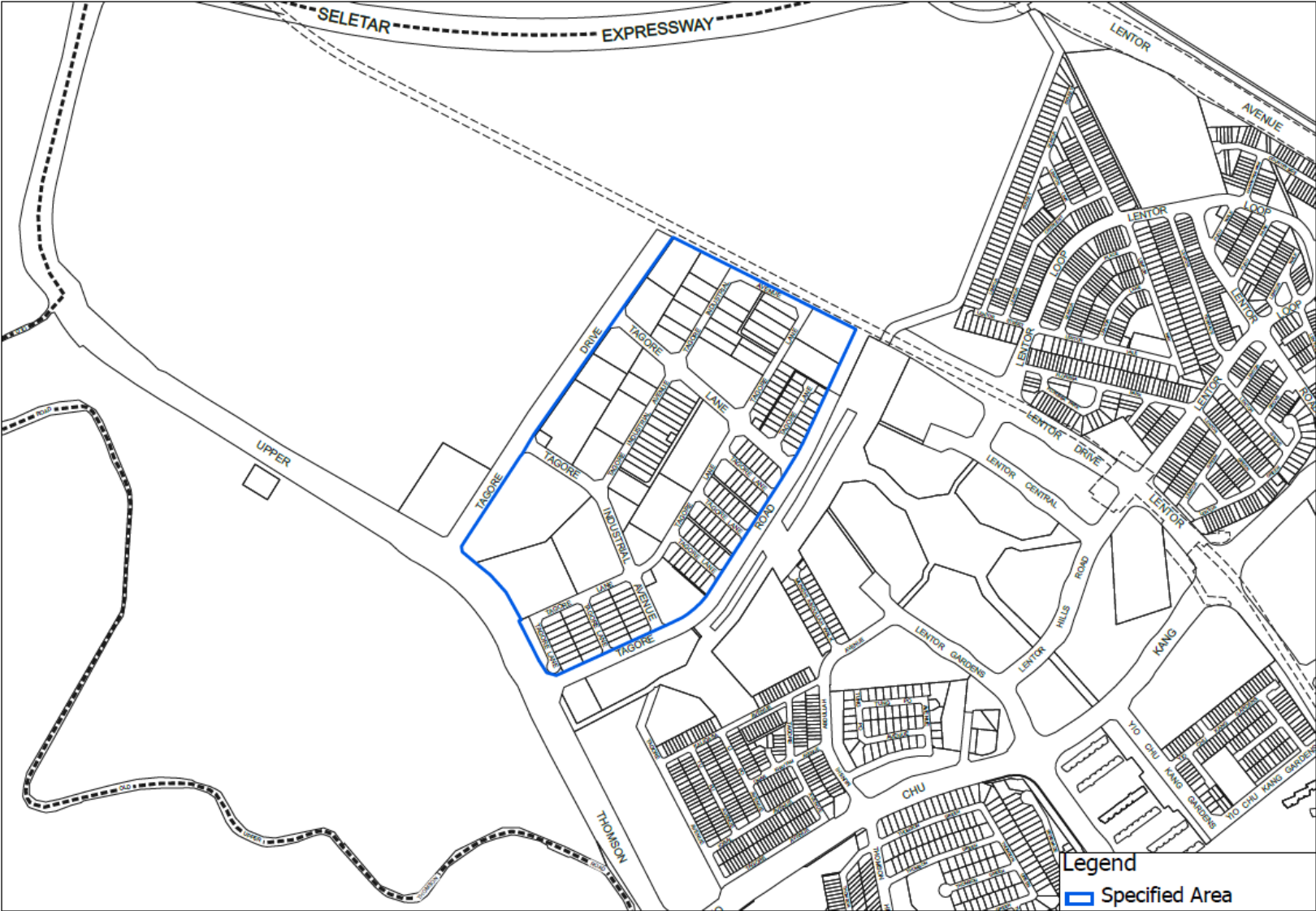

A11 – Toh Guan Road

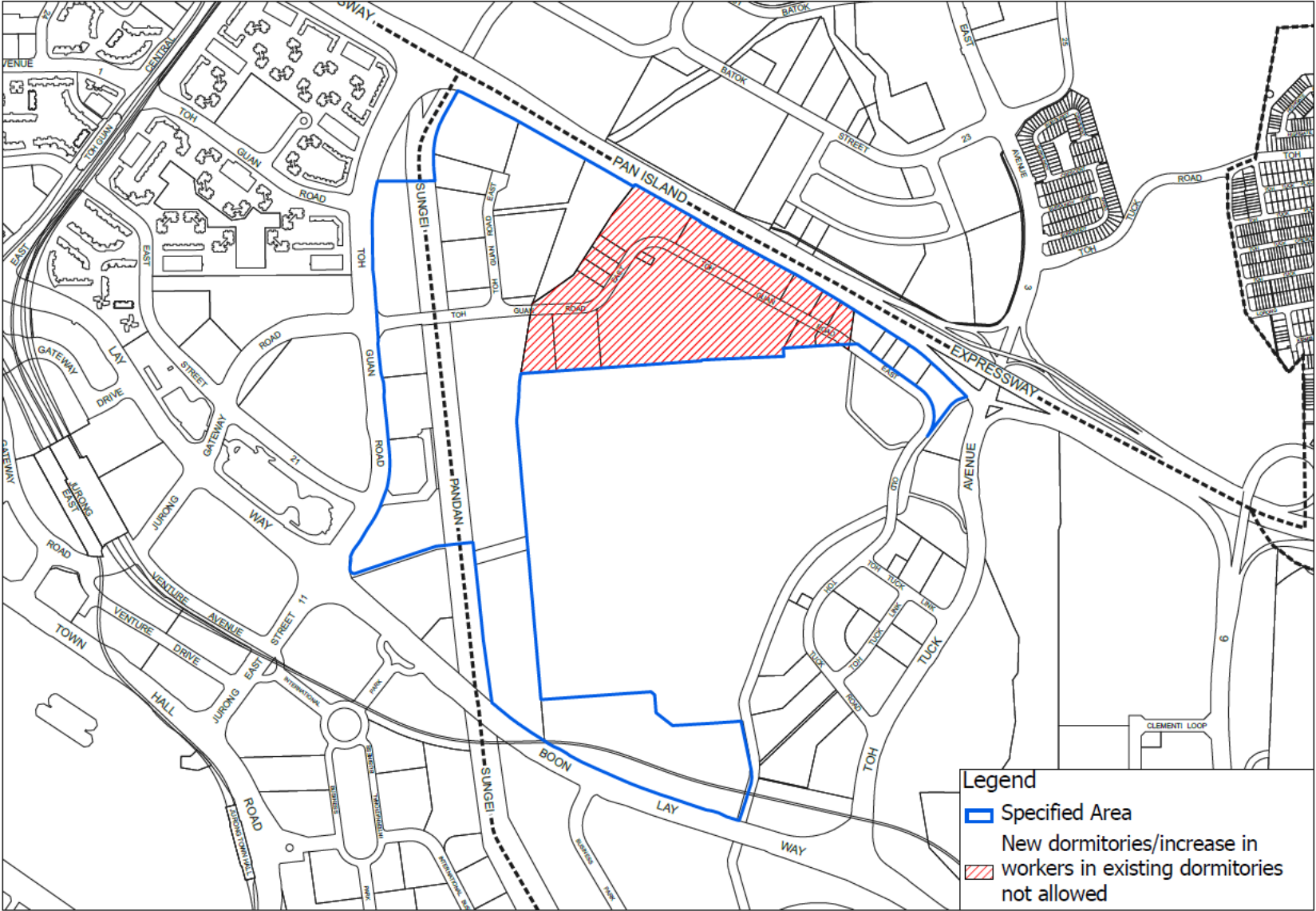

A12 – Tuas

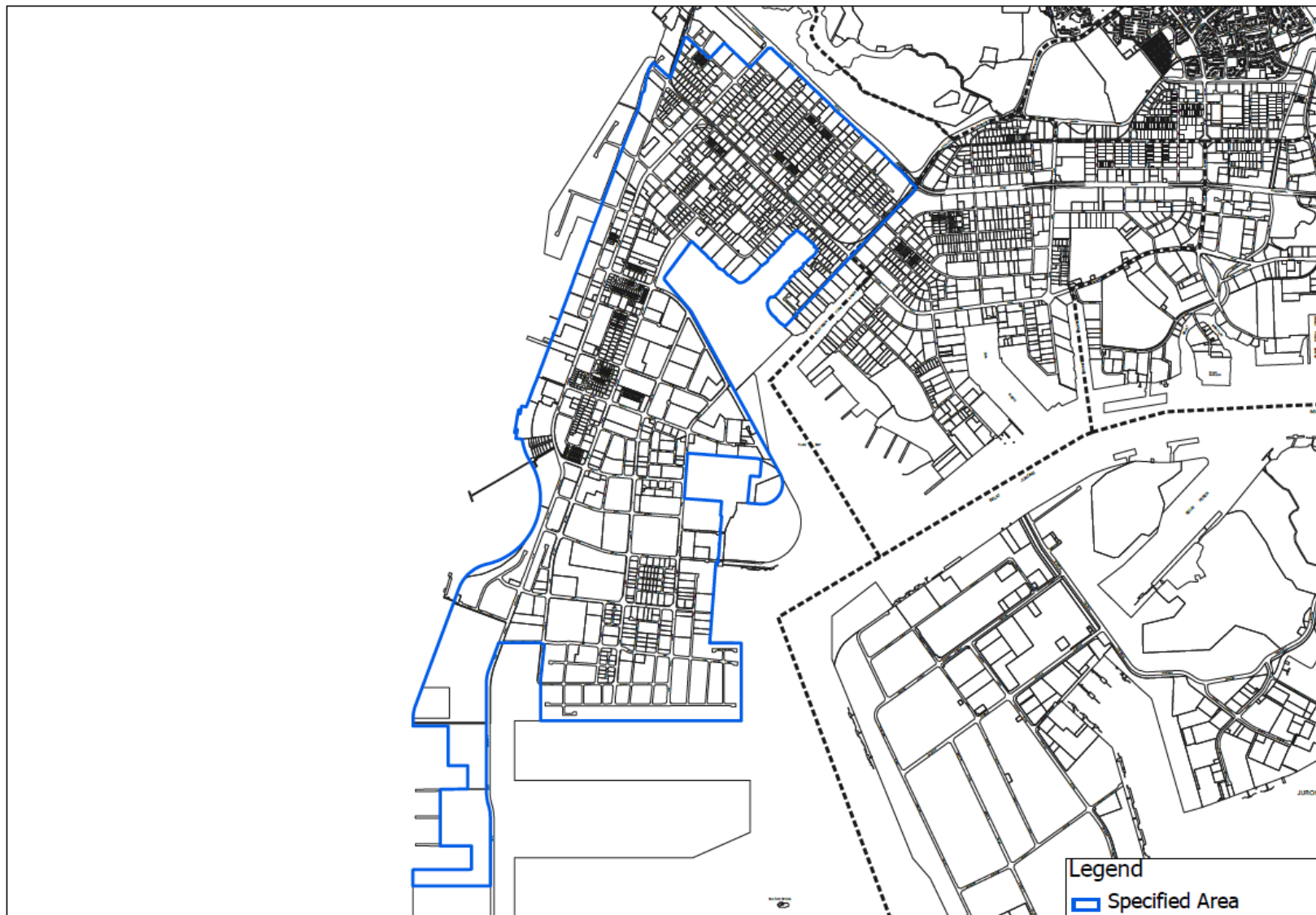

A13 – Ubi

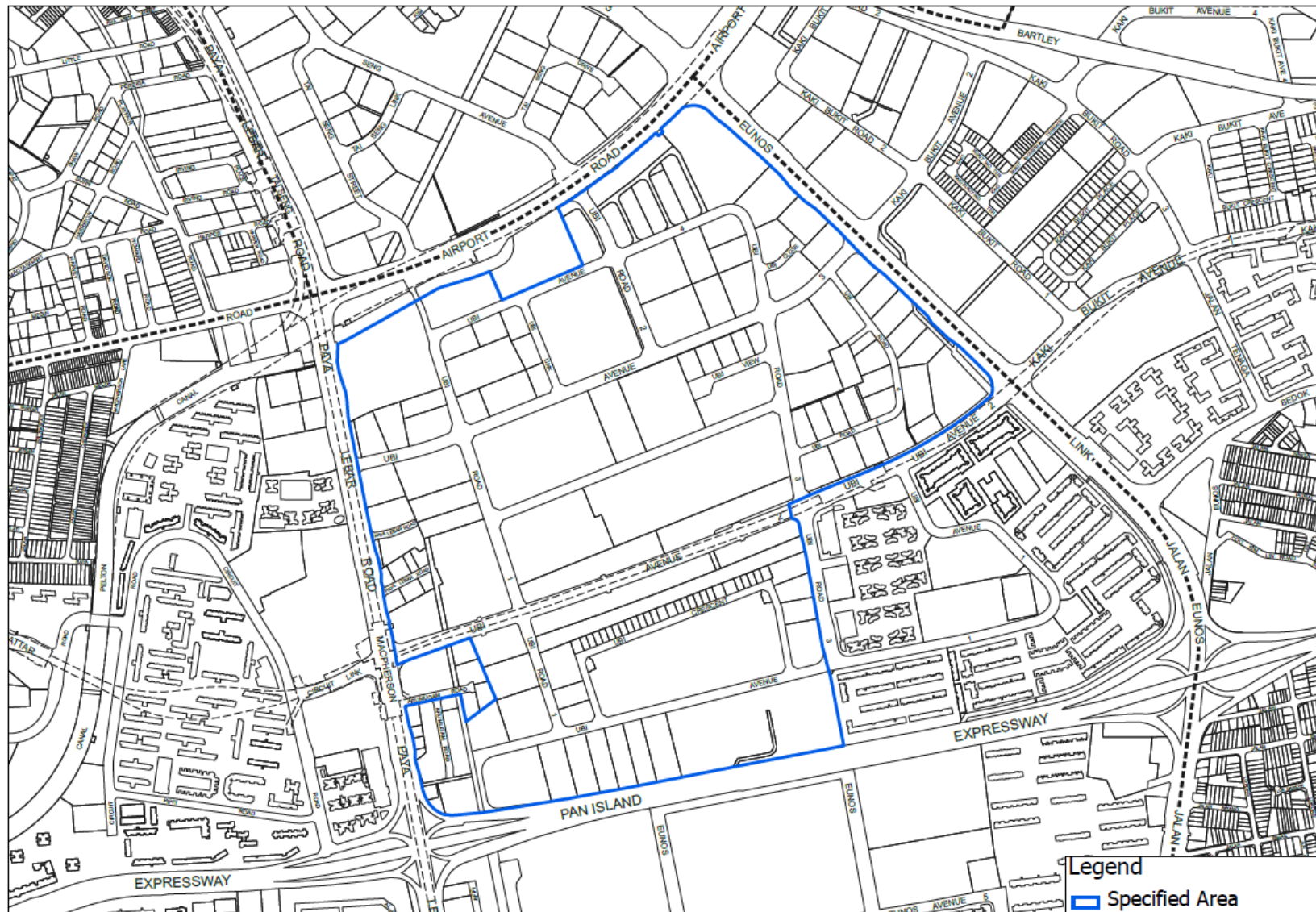

Specified Areas Where New Temporary Workers' Dormitories and Increase In Number Of Workers For Existing Dormitories Are Not Allowed

A14 – Jurong Island

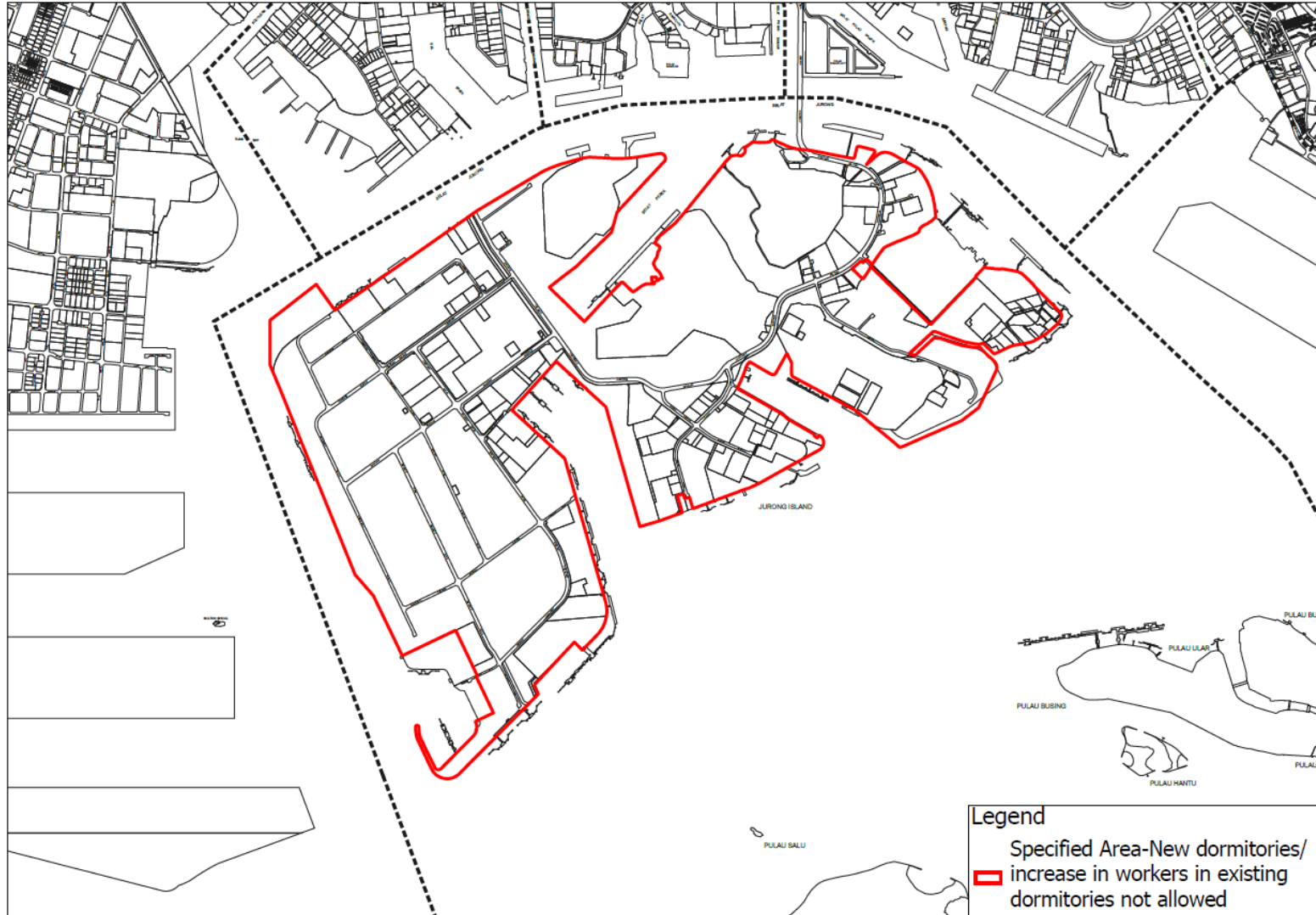

A15 – Tai Seng

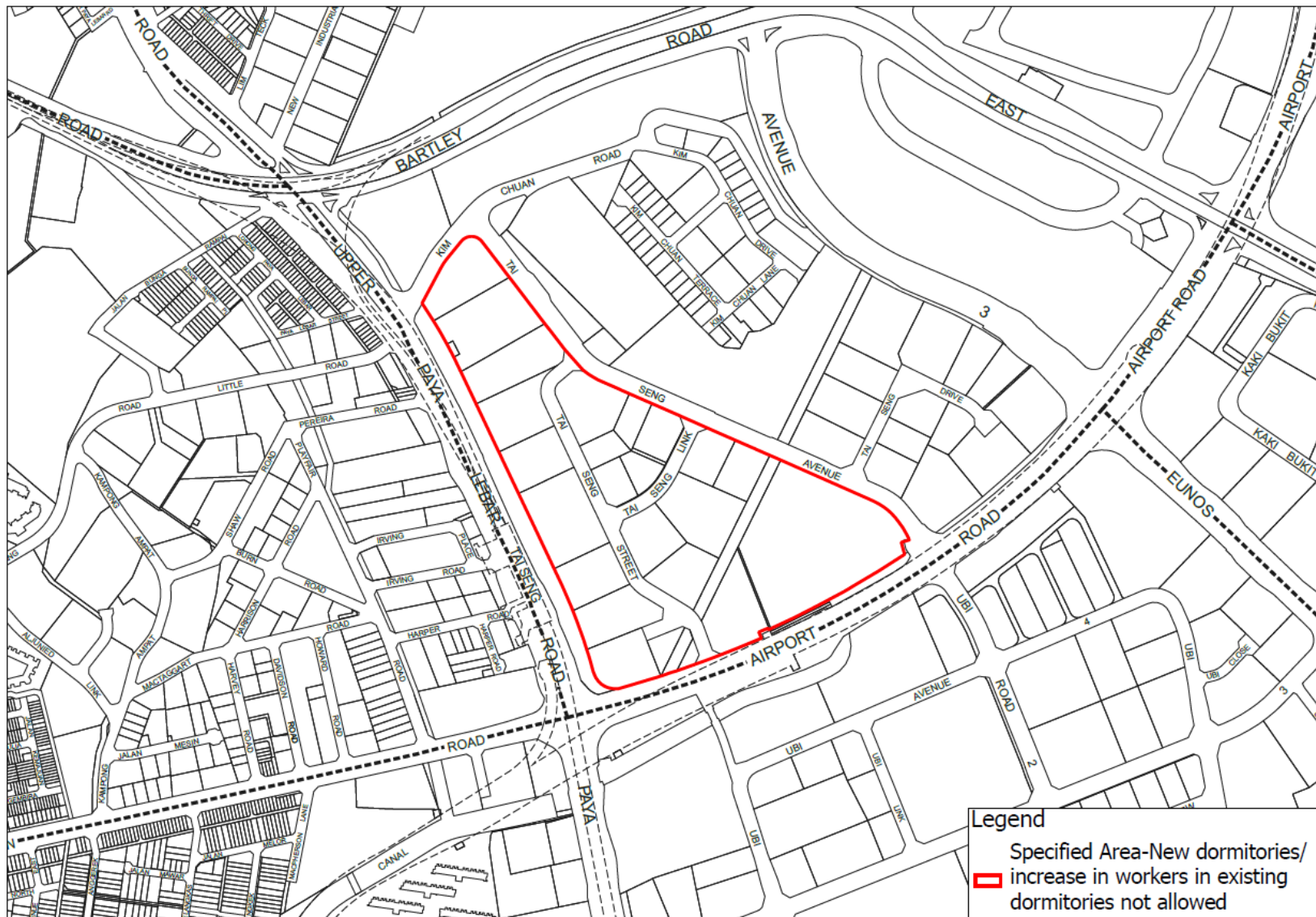

A16 – Tanglin Halt

