

**SUBMISSION WORK-FLOW FOR PROPOSED STRUCTURE/ OBJECT WITHIN THE CST ANCILLARY STRUCTURES/ FACILITIES  
(via email: URA\_CST\_DA@ura.gov.sg)**

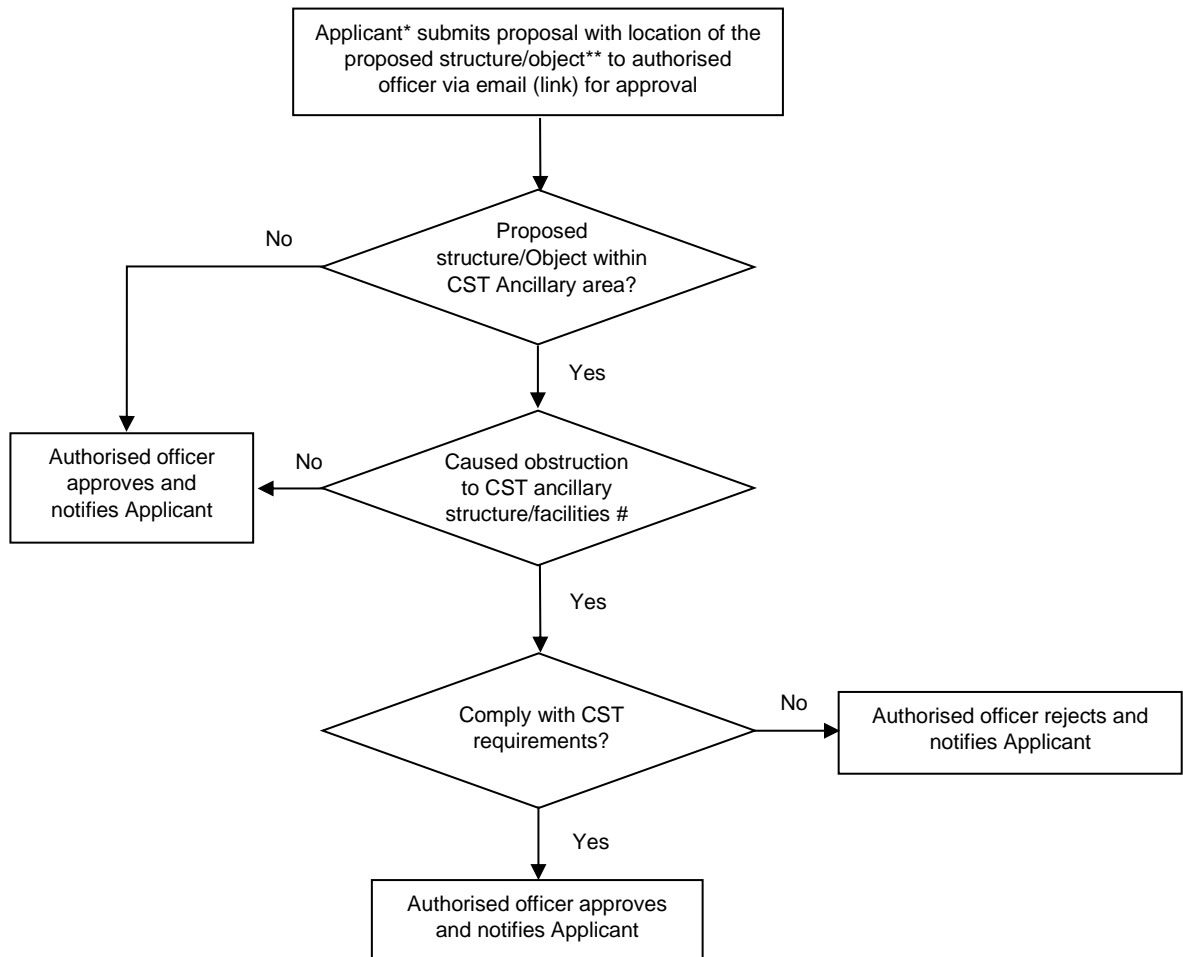

\* Applicant - Building Owner/MCST, developers, Facility Management Company

\*\* Structure/Object referring to physical erection of structure or object (e.g. advertisement panel/signboard, site office, storage, events, etc.)

# CST entrance door, ventilation outlet/inlet, access path or pavement leading to CST Sub-station/Switch room/Generator set room and the associated cable trenches.