

Appendix 1: Possible designs of landed houses within a two-storey envelope control landed housing area

Guidelines for Mezzanine Floor

SIDE ELEVATION

Permissible Building Envelope

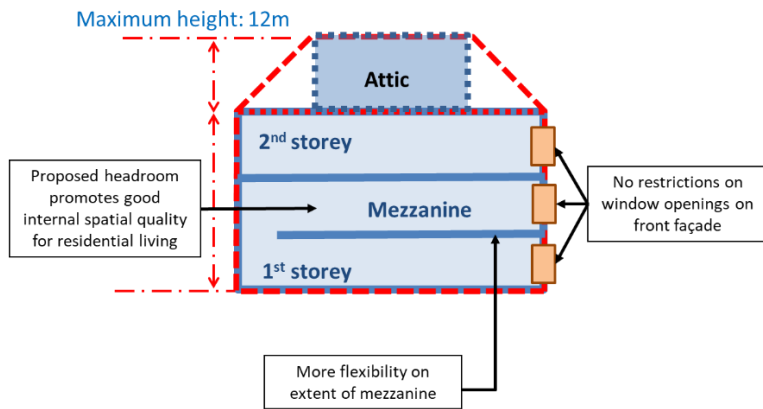

Guidelines for Attic

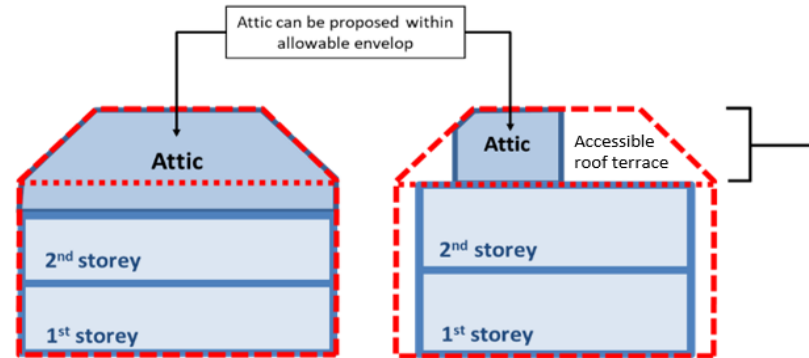

If accessible roof terraces are proposed, they should be located at least **3m** below the top extent of the permissible building envelope

Roofs with less than 3m below the top extent of permissible building envelope should be proposed as RC flat roofs that are non-accessible except for maintenance purposes