

SOUTH BOUND TUNNEL (FROM ORCHARD STN TOWARDS SOMERSET STN)
CO-ORDINATES BASED ON SVY 21

CHAINAGE	TRACK CENTRE LINES		CROWN LEVEL	RAIL LEVEL (LOW)
	NORTHING	EASTING		
SB CH 62980	31443.292	28507.988	94.993	90.875
SB CH 62970	31440.655	28517.634	95.258	91.123
SB CH 62960	31438.037	28527.293	95.493	91.372
SB CH 62950	31435.463	28536.947	95.739	91.625
SB CH 62940	31432.964	28546.631	95.992	91.879
SB CH 62930	31430.535	28556.336	96.184	92.095
SB CH 62920	31428.199	28566.026		92.251
SB CH 62910	31425.926	28575.755		92.349
SB CH 62900	31423.709	28585.497		92.377

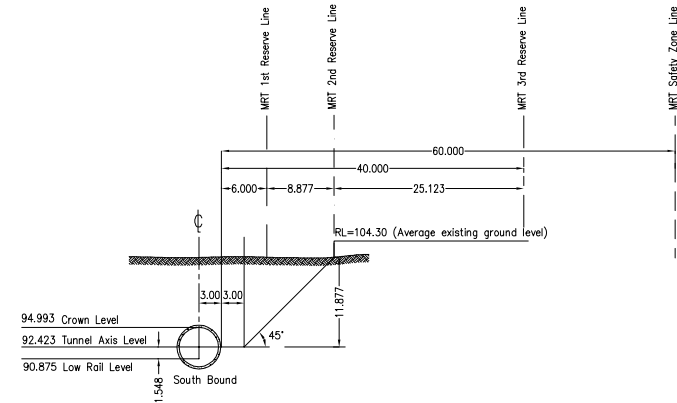

LOOKING TOWARDS SOMERSET STATION
CROSS SECTION A1 - A1 (SB CH 62980)
SCALE 1 : 500

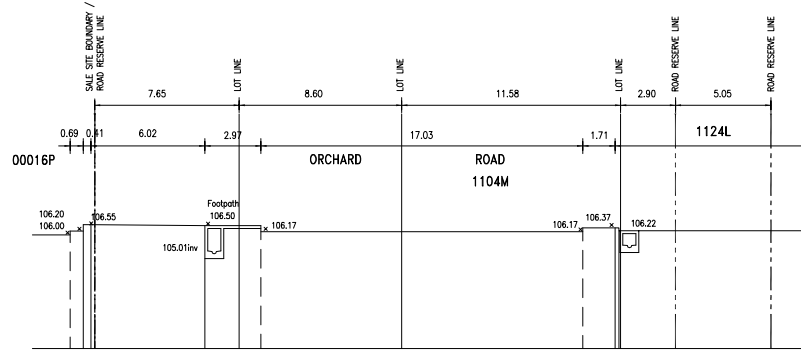

CROSS SECTION A - A
Scale 1 : 200

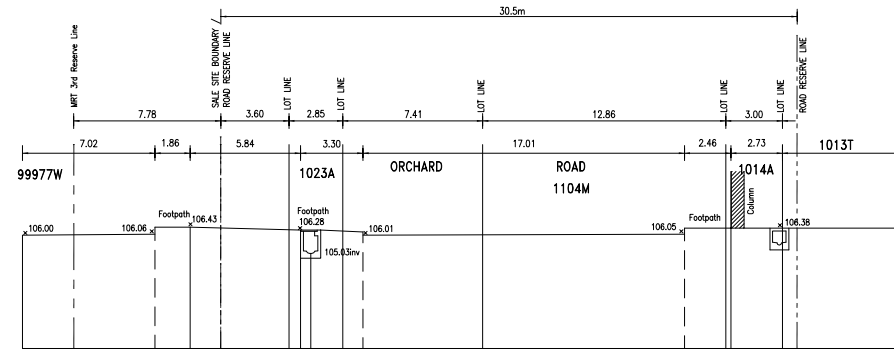

CROSS SECTION B - B
Scale 1 : 200

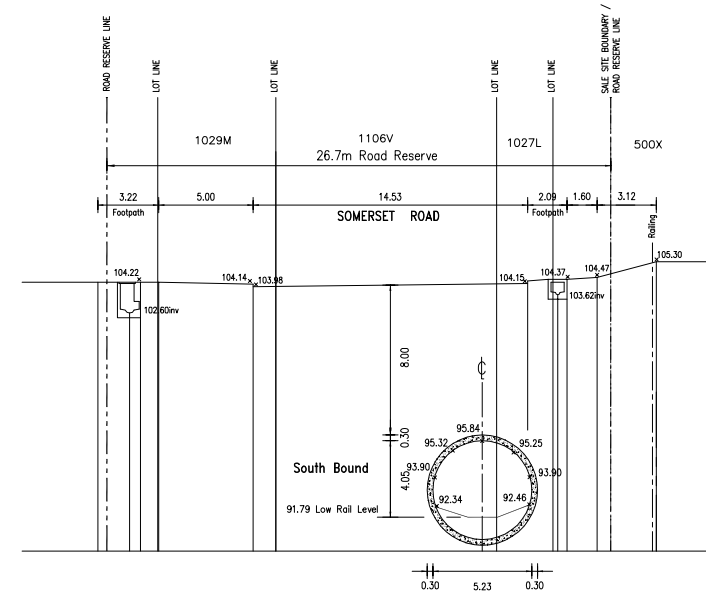

CROSS SECTION C - C
Scale 1 : 200

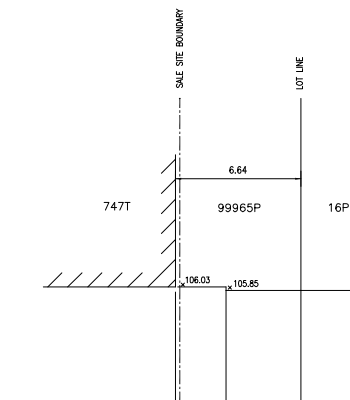

CROSS SECTION D - D
Scale 1 : 200

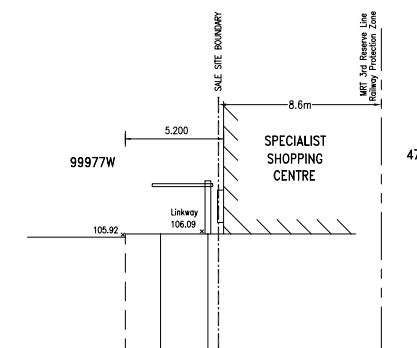

CROSS SECTION E - E
Scale 1 : 200

Rev.	Amendments	Date
------	------------	------

DATE : 25-11-2005 JOB NO. : U021/2005

Registered Surveyor

LEW REGISTERED SURVEYOR
71 BUKIT BATOK CRESCENT
#11-02 PRESTIGE CENTRE
SINGAPORE 658071
TEL : 68997971, FAX : 68997972

(Signature)

LEW TEK FART
B. App. Sc. in Land Surveying (RMIT, Aust.)
Post Dip. Survey Practice (QUT, Aust.)
Licensed Surveyor (Queensland, Aust.)
Registered Surveyor (Singapore)
MS (Australia), MSISV

Project title
PROPOSED URA SALE SITE FOR LOTS 15V(PT),
16P(PT), 99965P(PT), 99967A(PT), 99968K(PT),
99969N(PT), 99970A(PT), 99971K, 99975C,
99977W, 99951P(PT), 99962M(PT), 1105W(PT),
1026X(PT), 553V(PT) & 500X(PT) TS 21 AT
ORCHARD ROAD / SOMERSET ROAD

Drawing title

CROSS SECTION PLAN

Filename U021-TOPO.DWG

Scale Sheet 2 of 3

Drawing no. U021/2005/TP/2 Rev.